

CONFIDENTIAL

DEPP00001928

PLAINTIFF'S TRIAL EXHIBIT 0091_1 A

PLT / Def: 91A
Date: 04/11/2022
Judge: PSA
Case: CL-2019-0002911

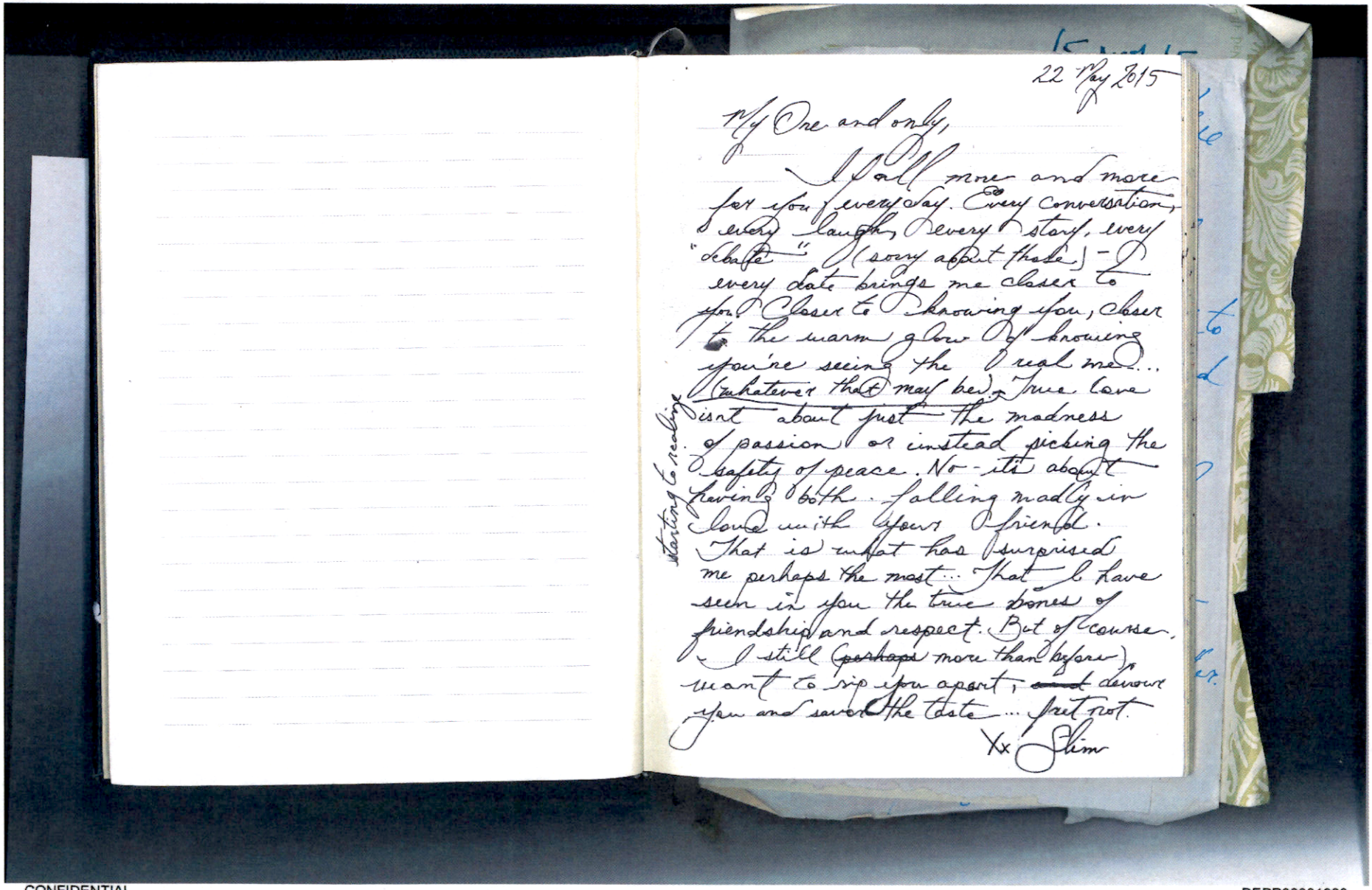

22 May 2015

My One and only,

I fall more and more for you every day. Every conversation, every laugh, every story, every "debate" (sorry about those) - every date brings me closer to you. Closer to knowing you, closer to the warm glow of knowing you're seeing the real me... (whatever that may be). True love isn't about just the madness of passion or instead picking the safety of peace. No - it's about having both. Falling madly in love with your friend. That is what has surprised me perhaps the most... That I have seen in you the true bones of friendship and respect. But of course, I still (perhaps more than before), want to rip you apart, ~~and~~ devour you and savor the taste... just not.

Xx Slim

starting to realize

CONFIDENTIAL

PLAINTIFF'S TRIAL EXHIBIT 0091_3

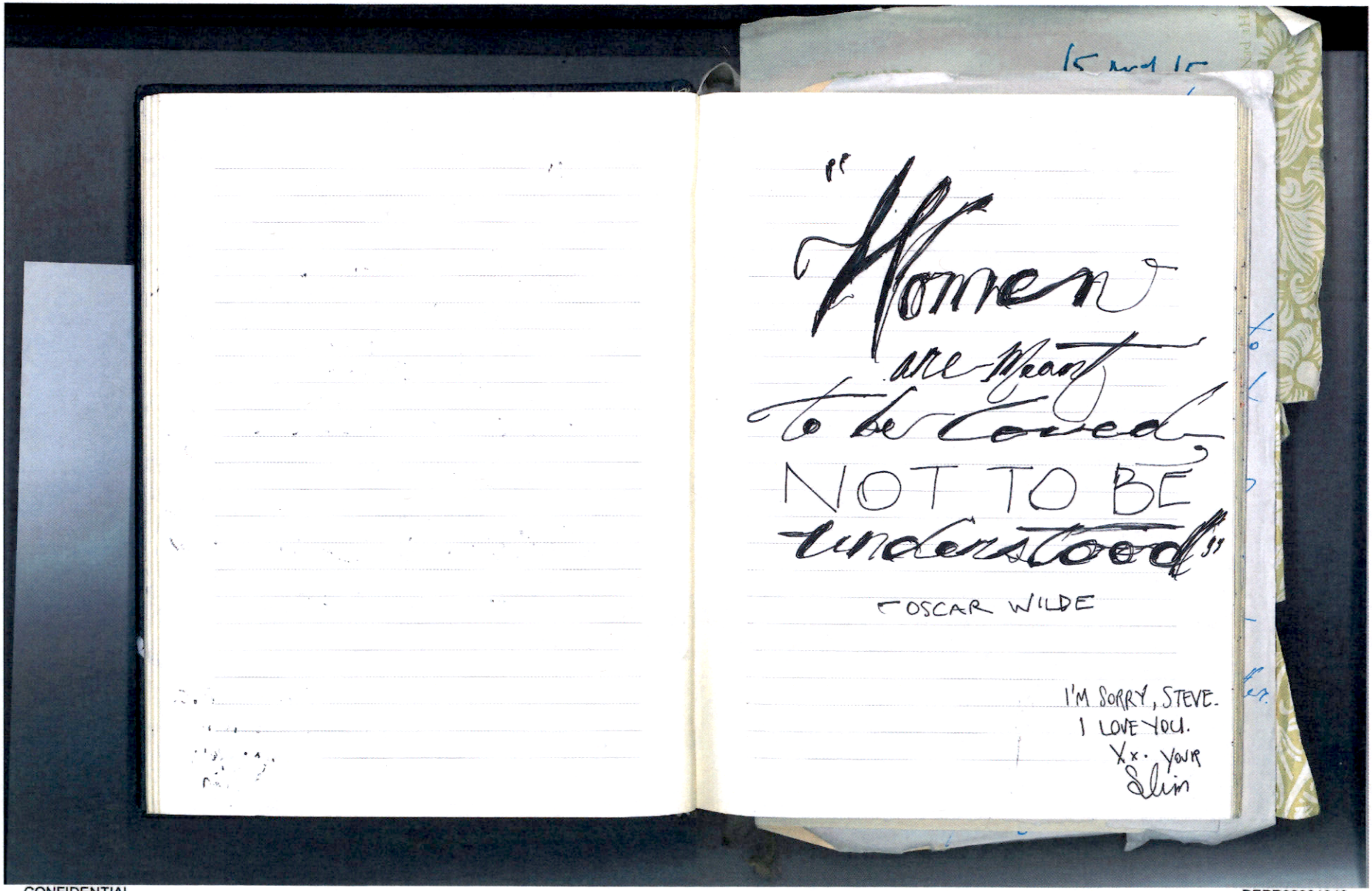

CONFIDENTIAL

PLAINTIFF'S TRIAL EXHIBIT 0091_21

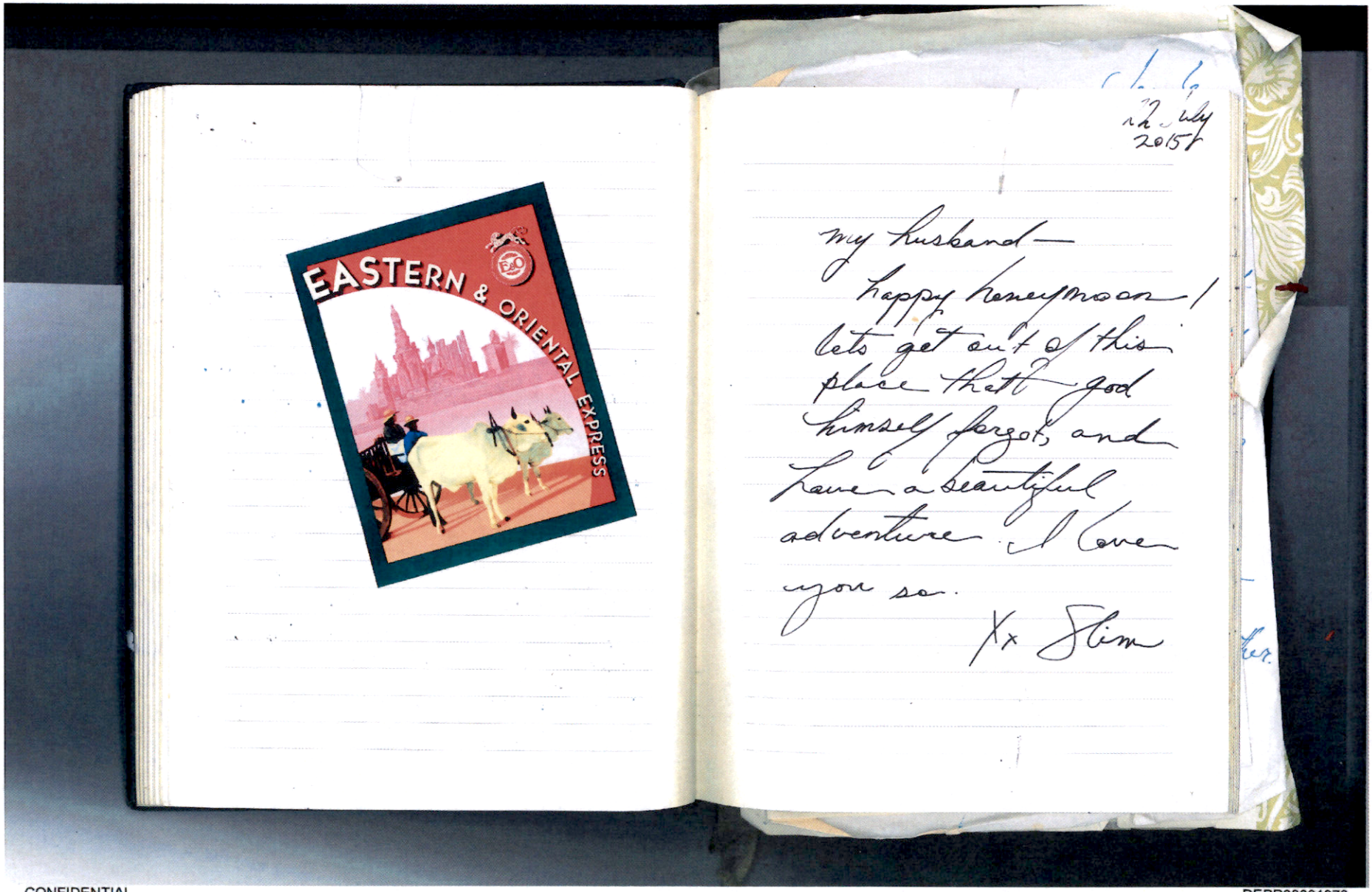

CONFIDENTIAL

PLAINTIFF'S TRIAL EXHIBIT 0091_46

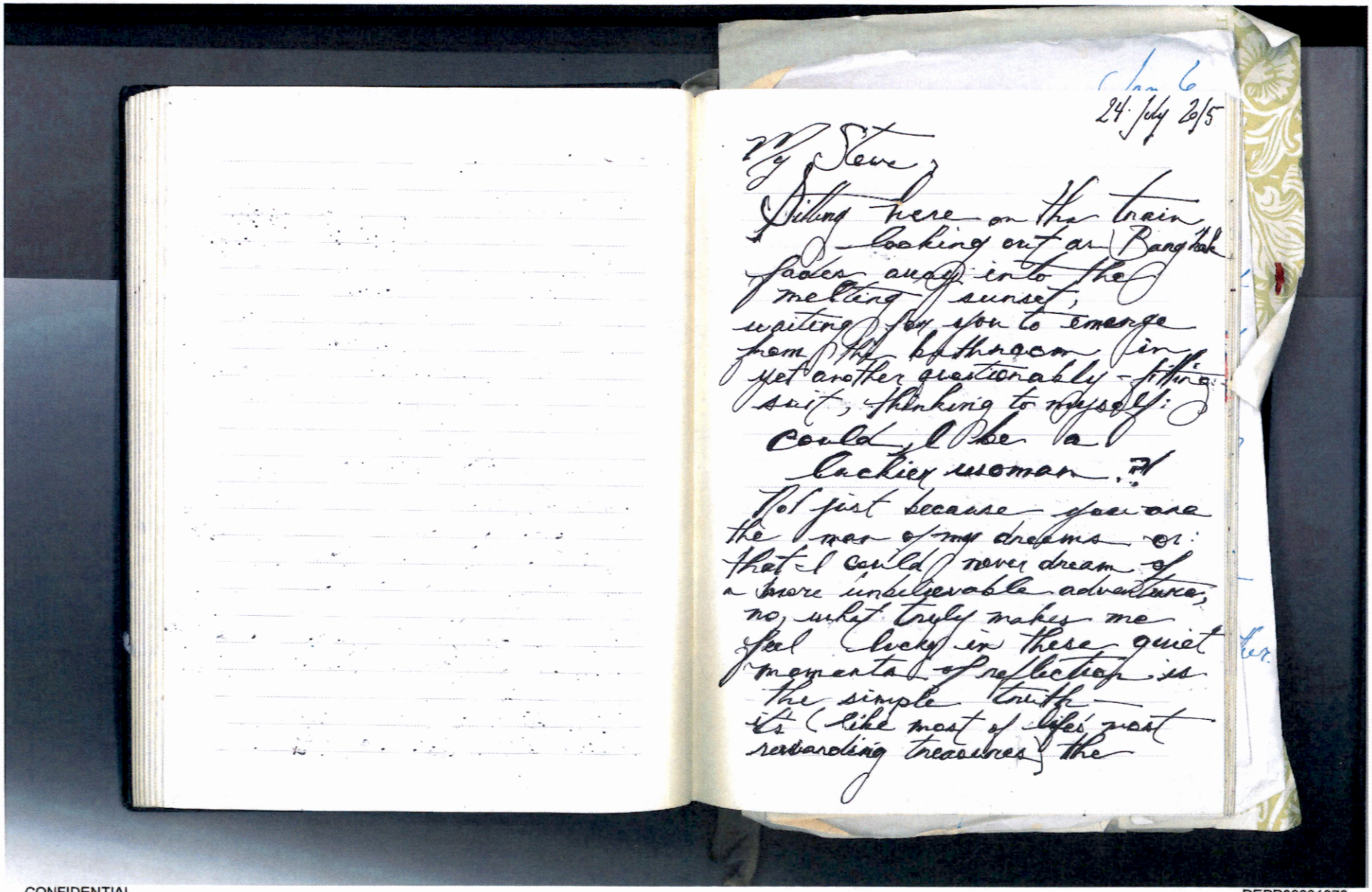

24 July 2015

My Steve,

Sitting here on the train looking out at Bangkok fades away into the melting sunset, waiting for you to emerge from the bathroom in yet another questionably-fitting suit, thinking to myself:

Could I be a luckier woman?!

Not just because you are the man of my dreams or that I could never dream of a more unbelievable adventure, no, what truly makes me feel lucky in these quiet moments of reflection is the simple truth — it's (like most of life's most rewarding treasures) the

CONFIDENTIAL

DEPP00001976

PLAINTIFF'S TRIAL EXHIBIT 0091_49

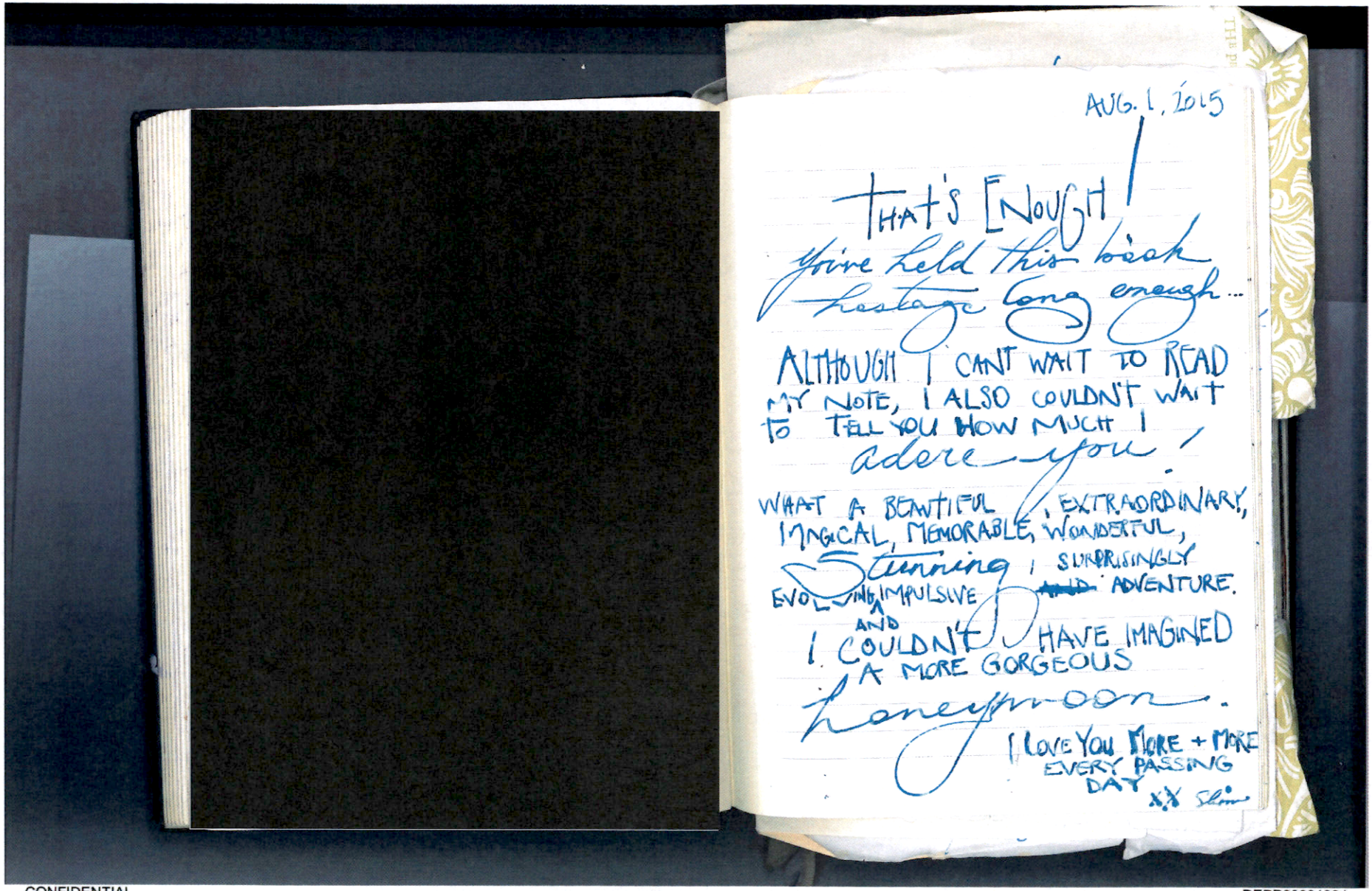

CONFIDENTIAL

DEPP00001994

PLAINTIFF'S TRIAL EXHIBIT 0091_67

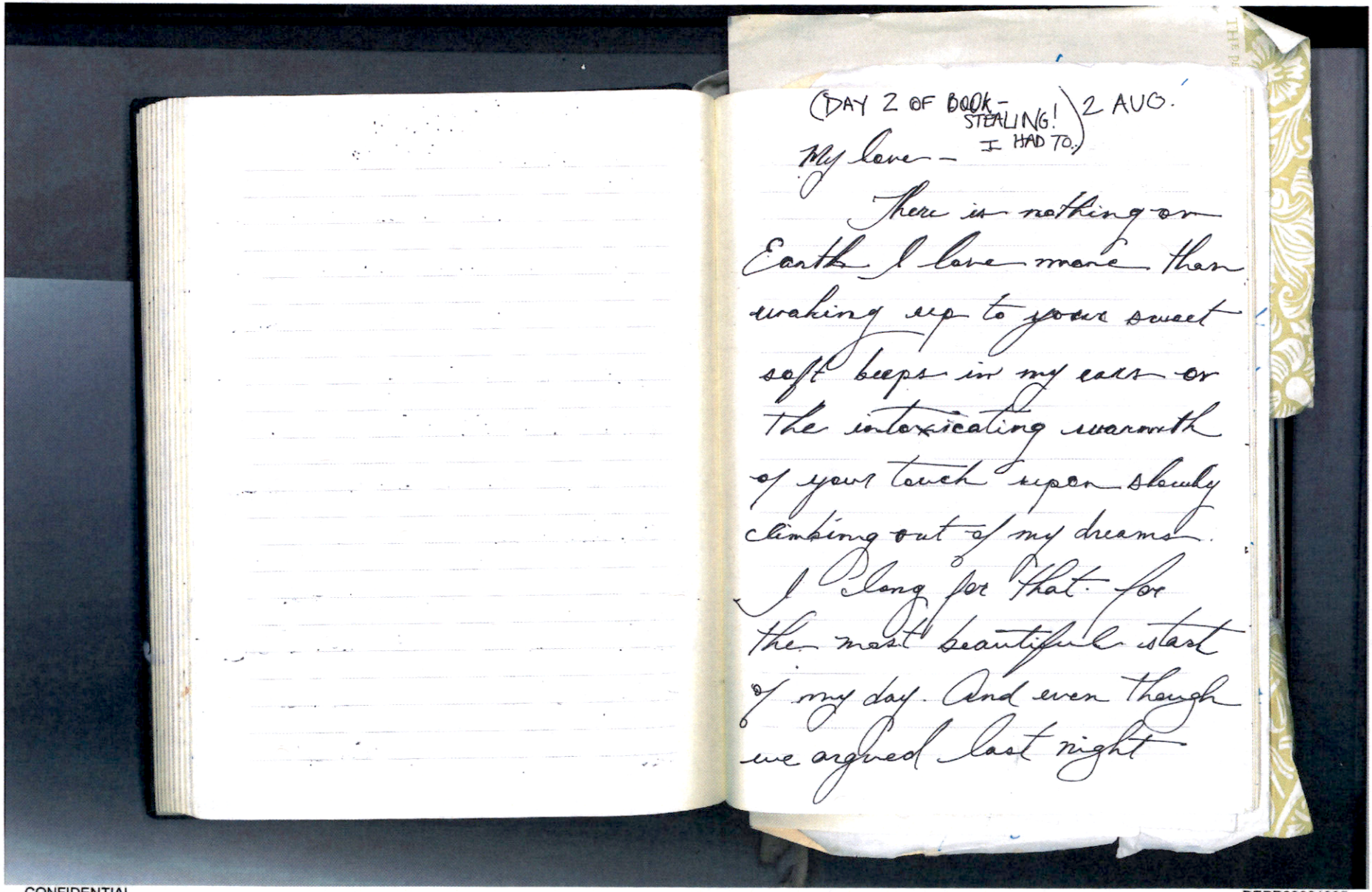

(DAY 2 OF BOOK-STEALING! I HAD TO.) 2 AUG.

My love –

There is nothing on Earth I love more than waking up to your sweet soft beeps in my ears or the intoxicating warmth of your touch upon slowly climbing out of my dreams. I long for that. For the most beautiful start of my day. And even though we argued last night

CONFIDENTIAL

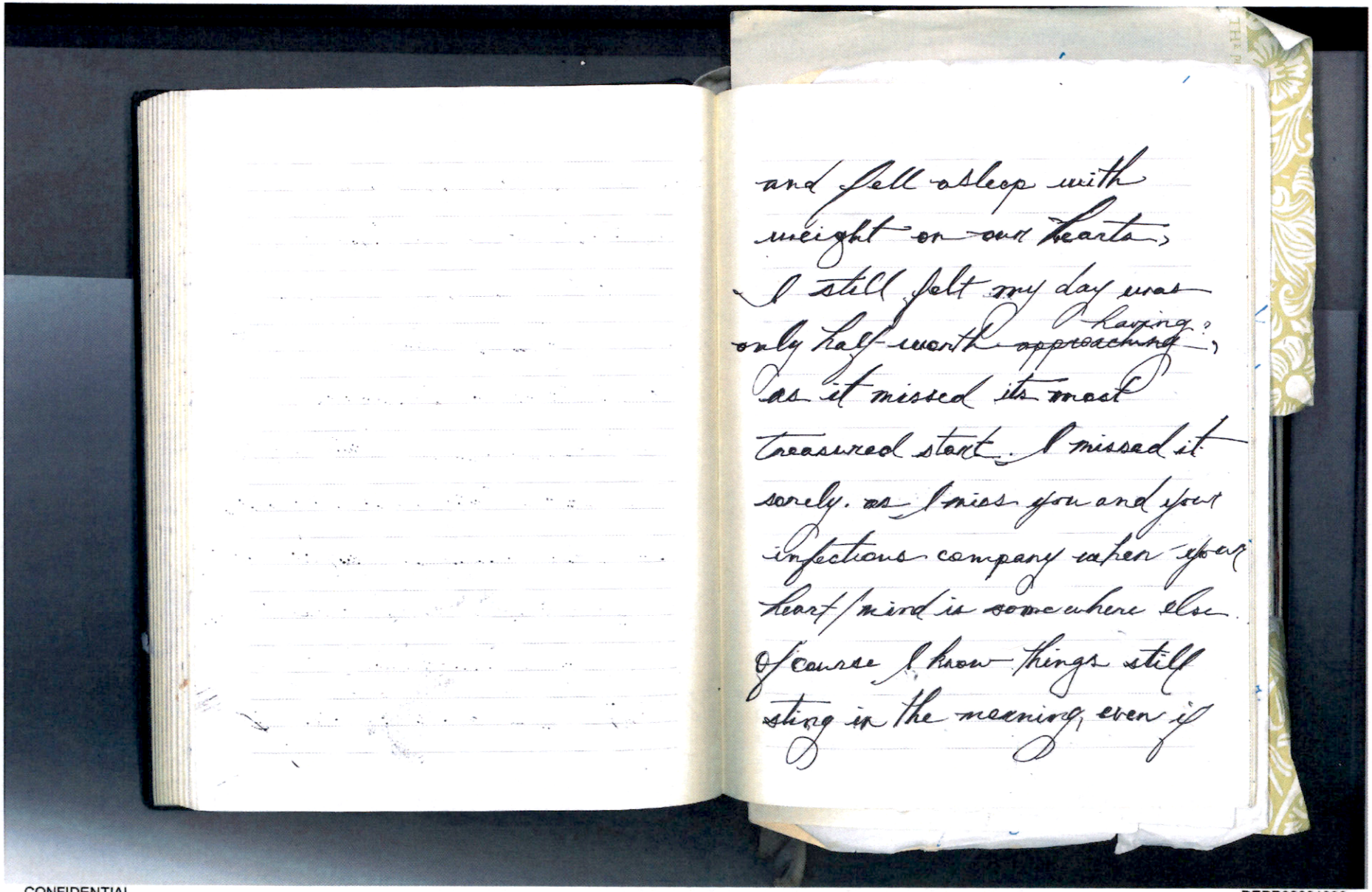

and fell asleep with
weight on our hearts,
I still felt my day was
only half-worth ~~approaching~~ having;
as it missed its most
treasured start. I missed it
sorely. as I miss you and your
infectious company when your
heart/mind is somewhere else.
Of course I know things still
sting in the morning, even if

CONFIDENTIAL

PLAINTIFF'S TRIAL EXHIBIT 0091_69

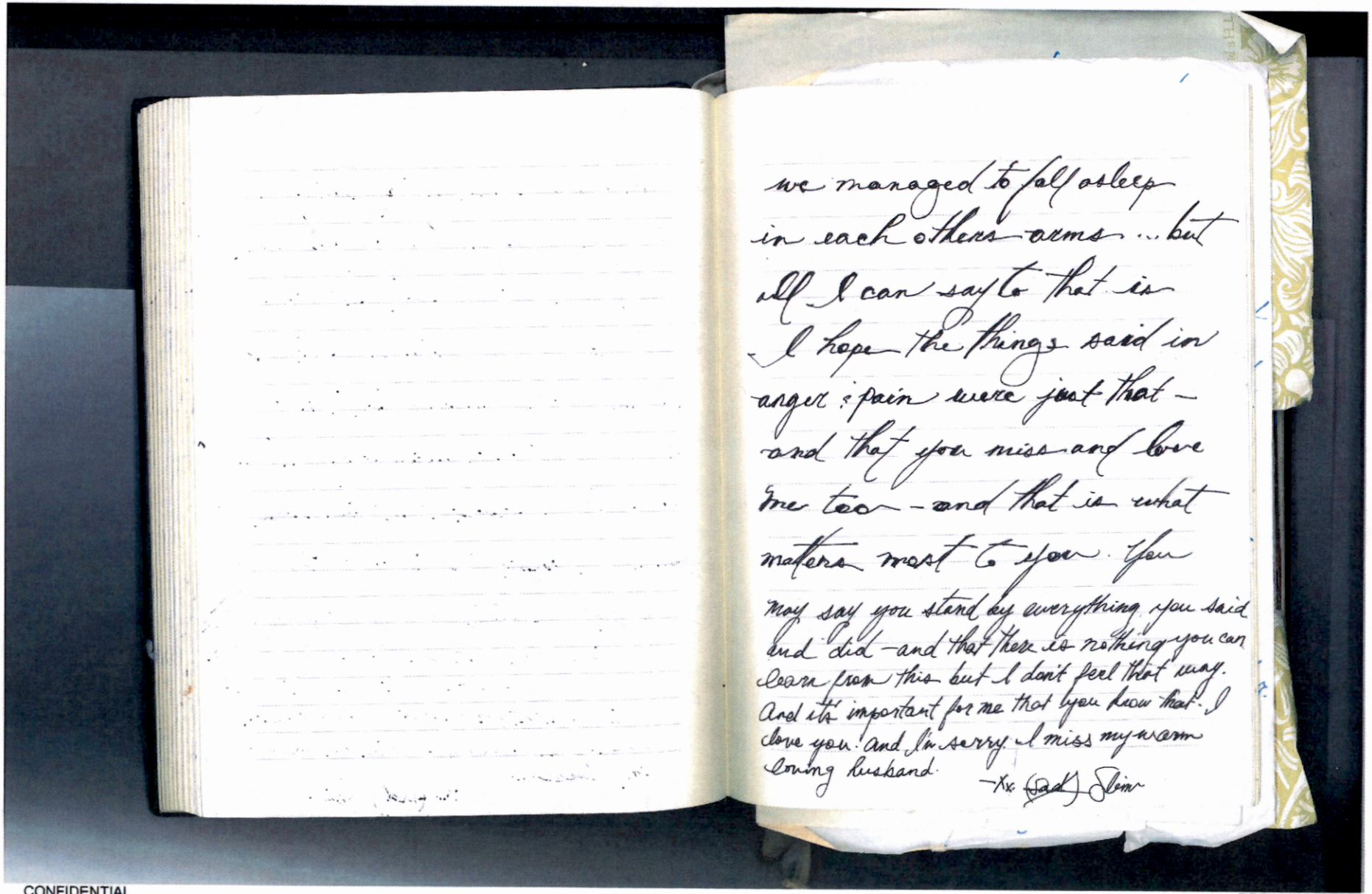

we managed to fall asleep in each others arms ... but all I can say to that is I hope the things said in anger & pain were just that — and that you miss and love me too — and that is what matters most to you. You may say you stand by everything you said and did — and that there is nothing you can learn from this but I don't feel that way. And it's important for me that you know that. I love you. And I'm sorry. I miss my warm loving husband.

—Xx Johnny Depp

CONFIDENTIAL

PLAINTIFF'S TRIAL EXHIBIT 0091_70

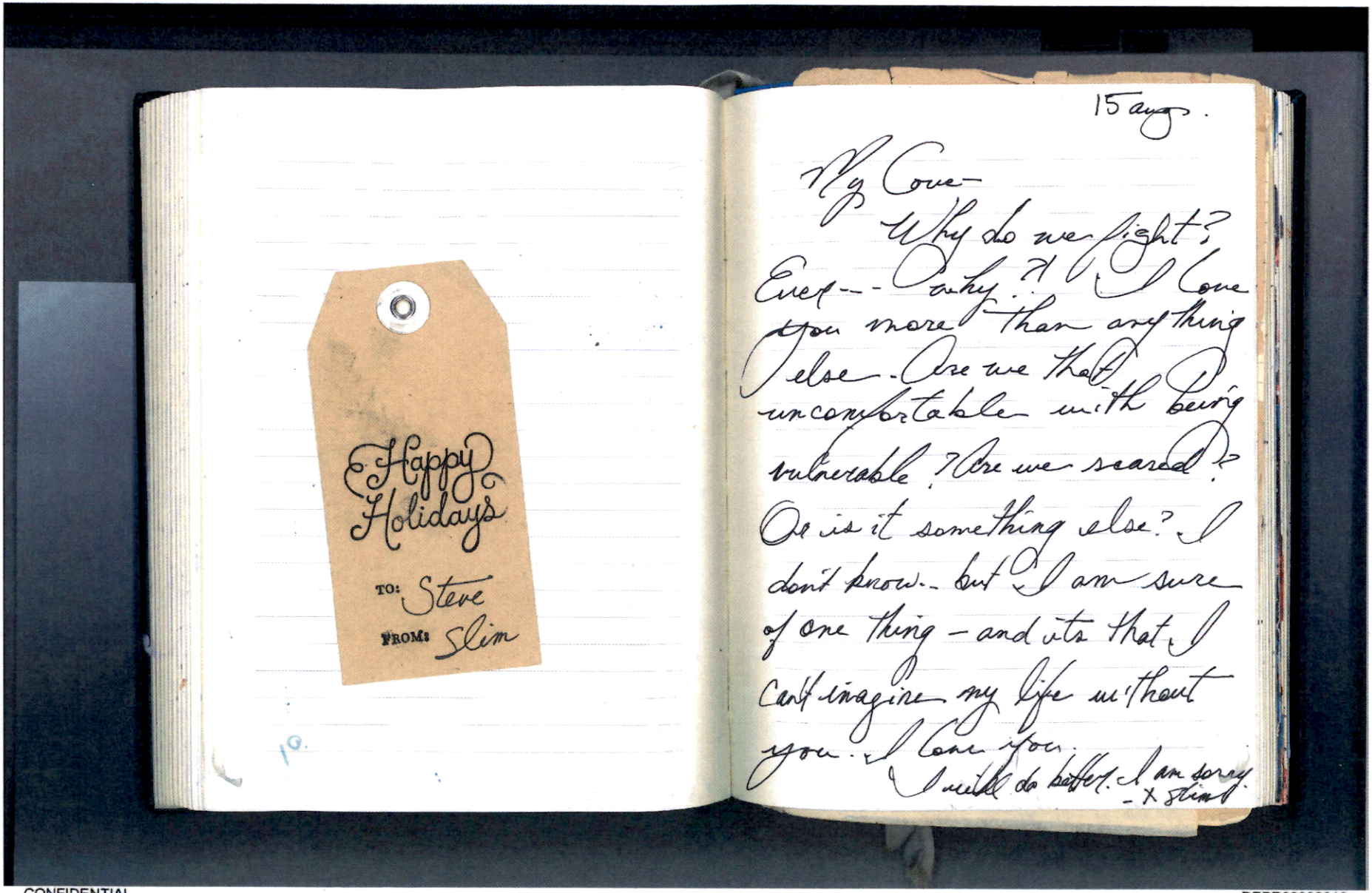

CONFIDENTIAL

PLAINTIFF'S TRIAL EXHIBIT 0091_89

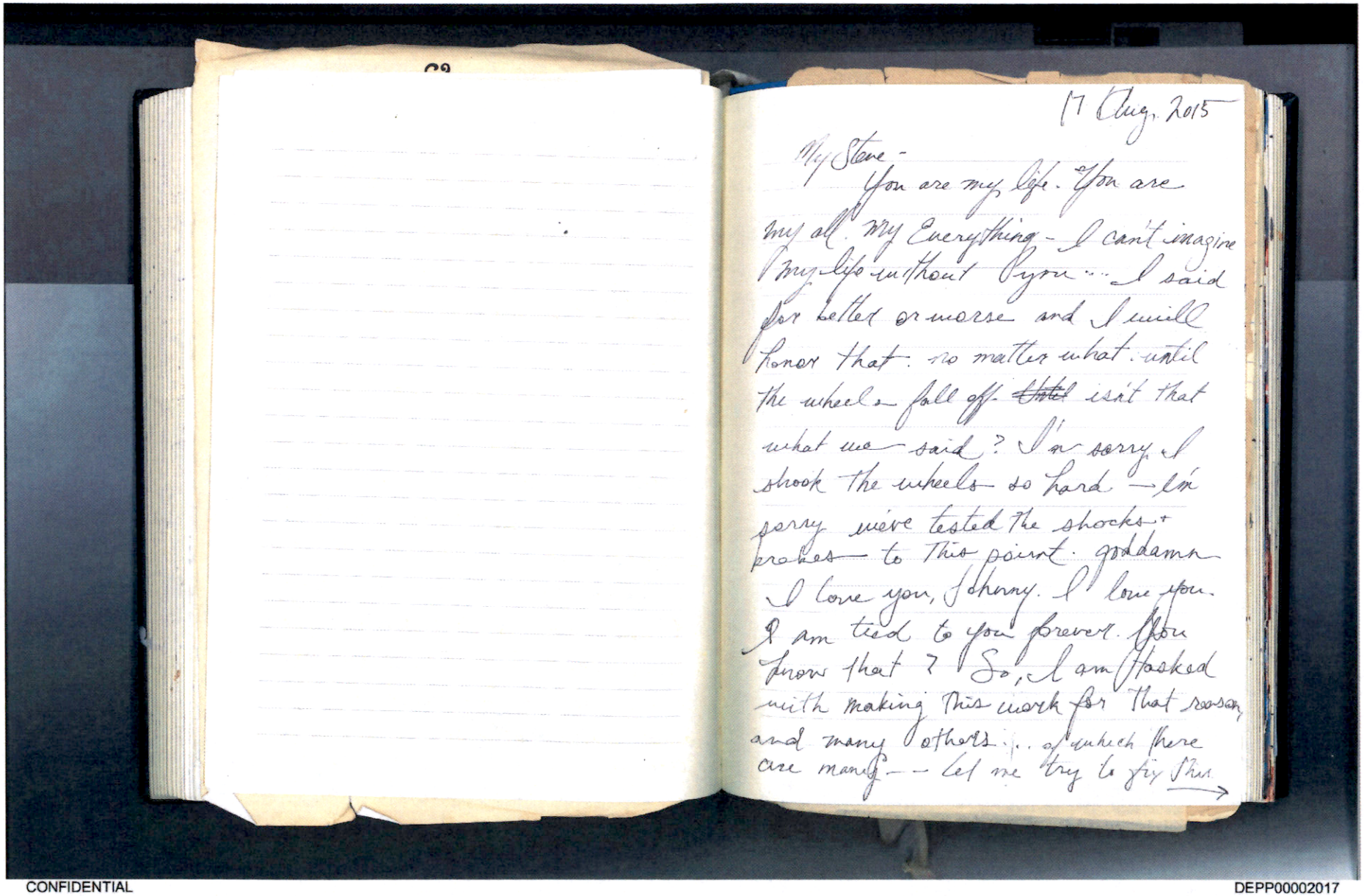

17 Aug. 2015

My Steve -

You are my life. You are my all. My Everything - I can't imagine my life without you ... I said for better or worse and I will honor that. no matter what. until the wheels fall off. ~~Until~~ isn't that what we said? I'm sorry I shook the wheels so hard — I'm sorry we've tested the shocks + brakes to this point. goddamn I love you, Johnny. I love you. I am tied to you forever. You know that? So, I am stuck with making this work for that reason and many others ... of which there are many — Let me try to fix this →

CONFIDENTIAL

PLAINTIFF'S TRIAL EXHIBIT 0091_90

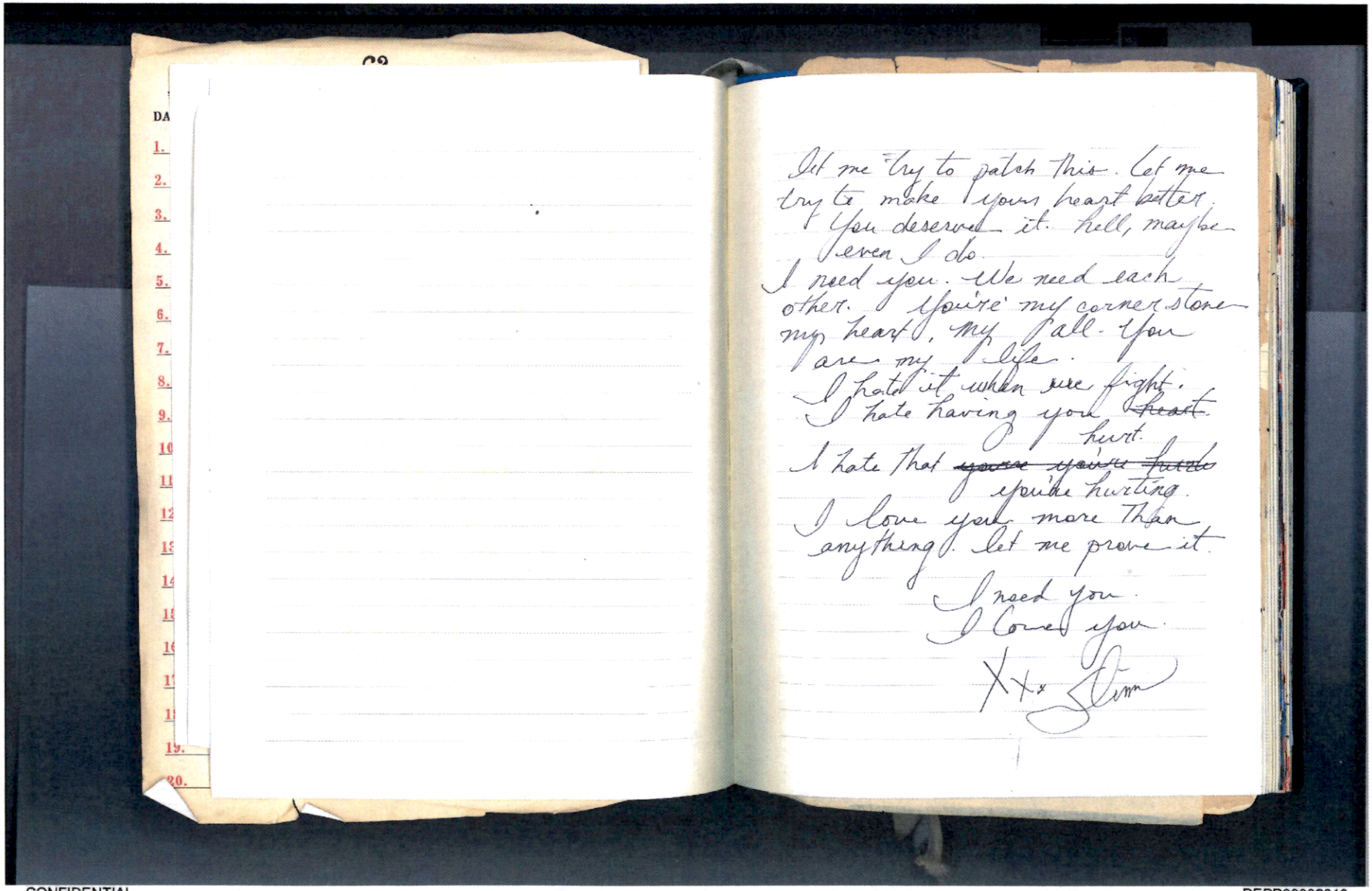

Let me try to patch this. Let me try to make your heart better. You deserve it. hell, maybe even I do.

I need you. We need each other. You're my corner stone my heart, my all. You are my life.

I hate it when we fight.

I hate having you ~~heart~~ hurt.

I hate that ~~you're you're hurt~~ you're hurting.

I love you more than anything. Let me prove it.

I need you.

I love you.

Xx Stim

PLAINTIFF'S TRIAL EXHIBIT 0091_91

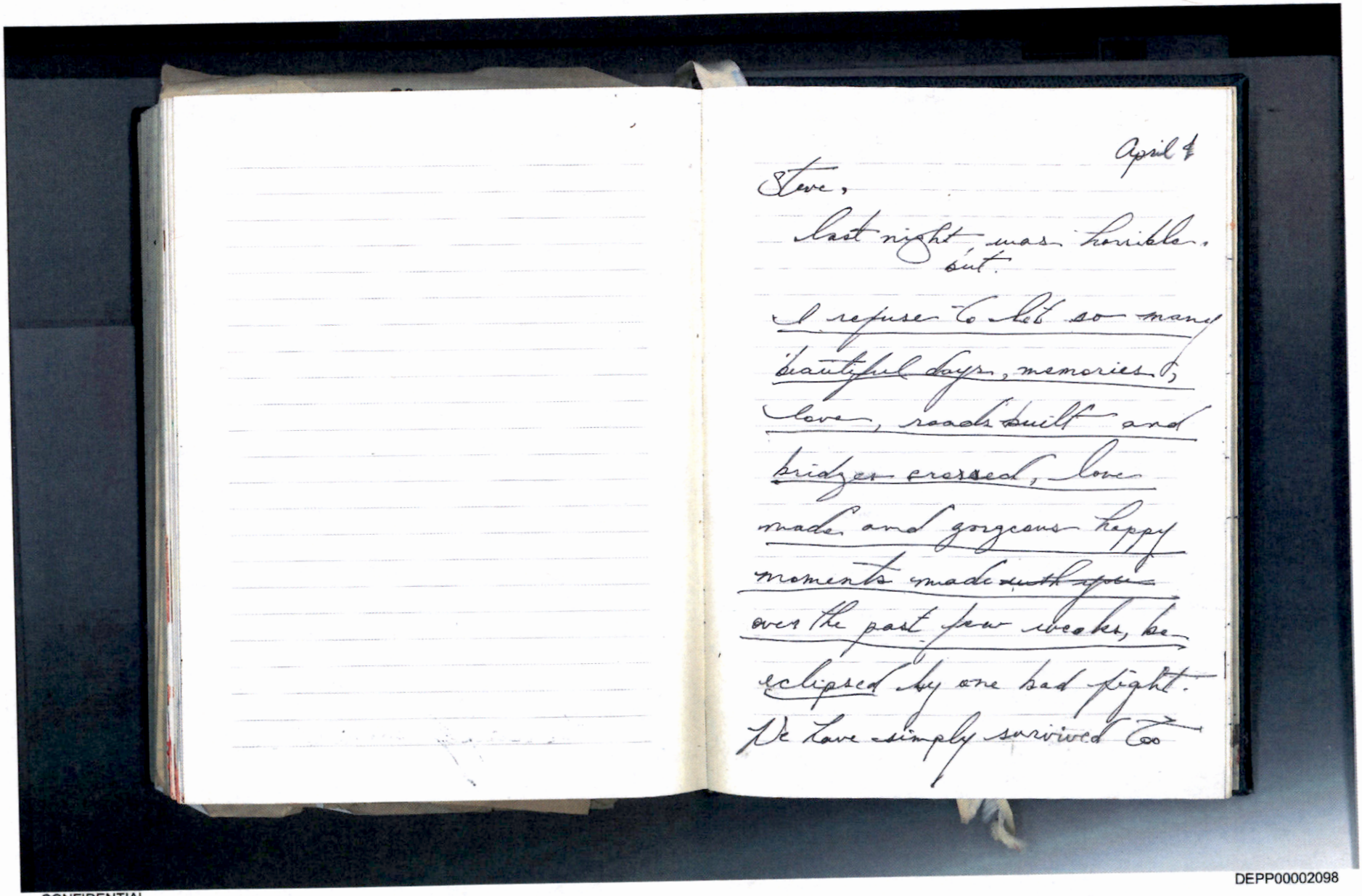

April 4

Steve,

last night was horrible.
but.

I refuse to let so many
beautiful days, memories &
love, roads built and
bridges crossed, love
made and gorgeous happy
moments made ~~with you~~
over the past few weeks, be-
eclipsed by one bad night.
We have simply survived to

DEPP00002098

CONFIDENTIAL

PLAINTIFF'S TRIAL EXHIBIT 0091_171

many of them. And have had too much fun, love and history to do so.

I am sorry I can get crazy. I am sorry I hurt you. Like you, I can get wicked when I am hurt... when I feel provoked. shattered. And last night I was. I felt abandoned about the silly fare thing. felt absolutely bewildered about you not coming home on my last night here, and was heart broken and angry after many attempts in vain on my part to rectify the situation and make ammends on ~~my~~ the last night of what was otherwise a gorgeous trip with you. I am so sorry for my part. None of this is meant to be an excuse for hurting you. Because the truth is, nothing is. There is never a reason good enough to hurt you. You are the last thing in the whole world who deserves it, last person I ever want to hurt. I love you Steve. I am so forever yours. Xx Slim

CONFIDENTIAL

PLAINTIFF'S TRIAL EXHIBIT 0091_172